possible stems

various staves

other split pitch

up

middle
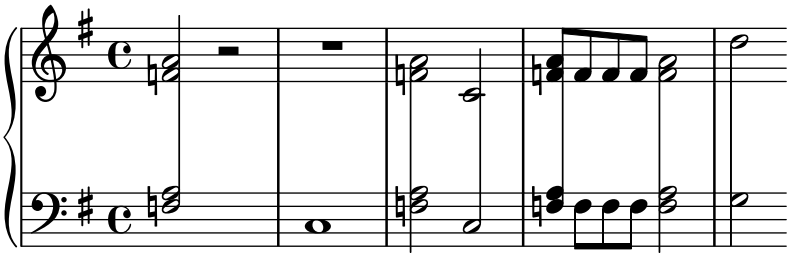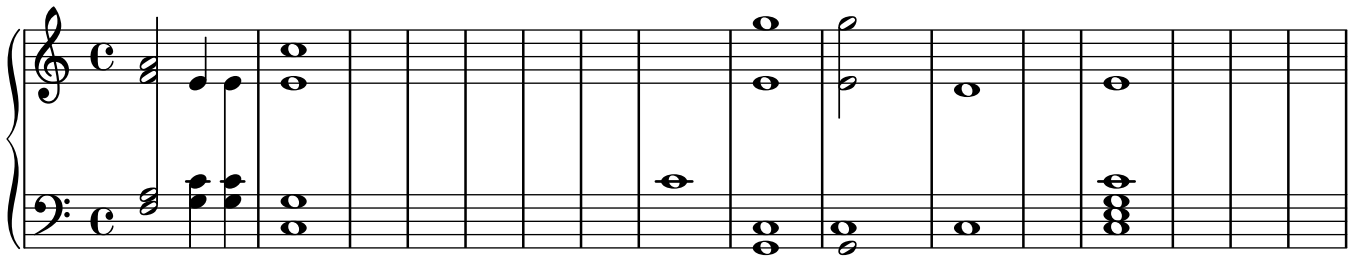
down