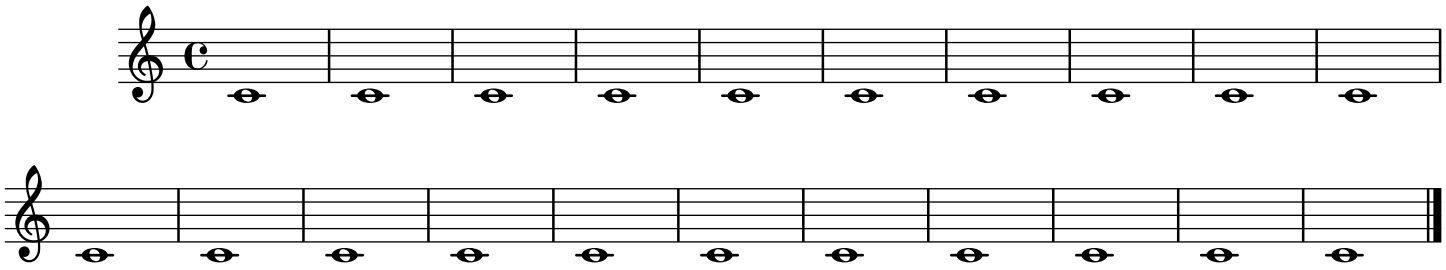20 notes: everything prints out fine