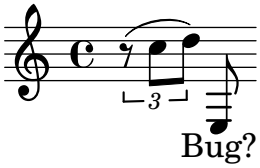
3
Bug?