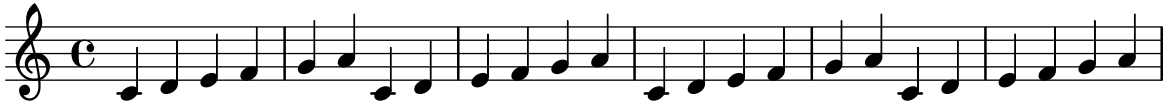
Ag-nus De - i, ... mi - se - re - re no - bis.
do - na no - bis pa - cem.