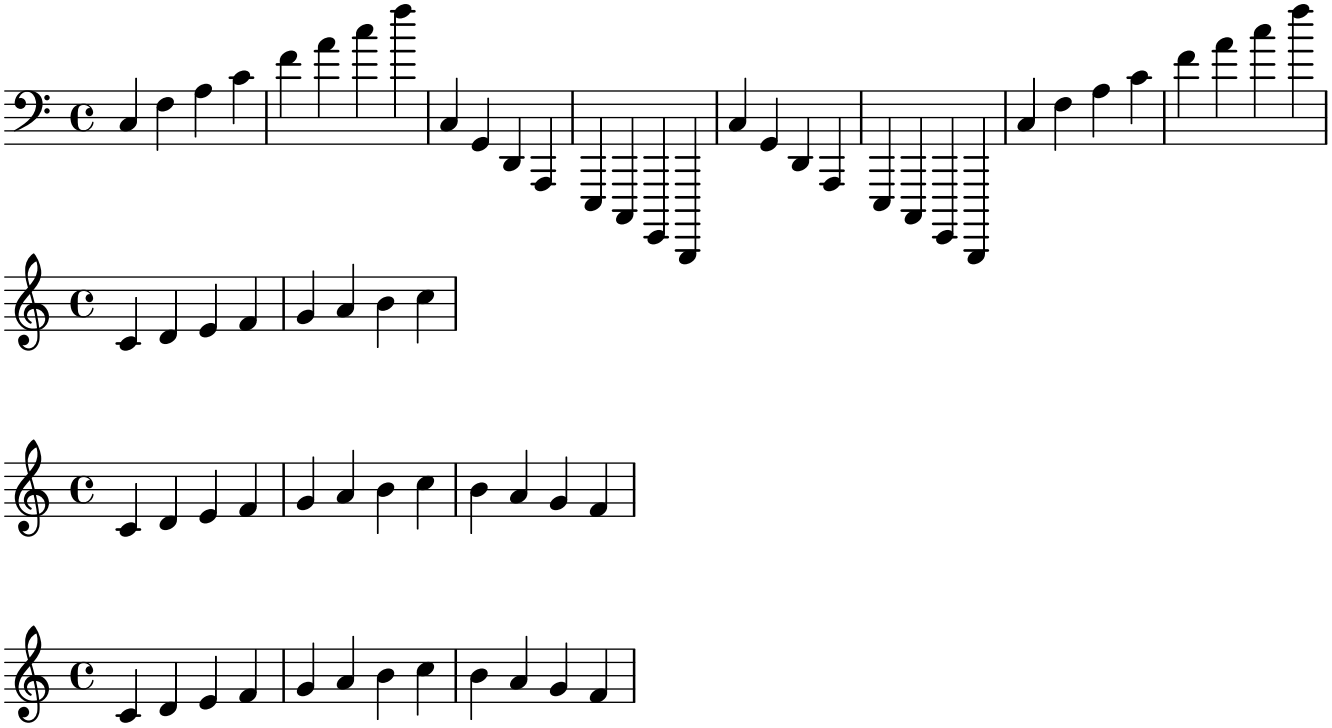
Andante