Tone 1

Anonymous
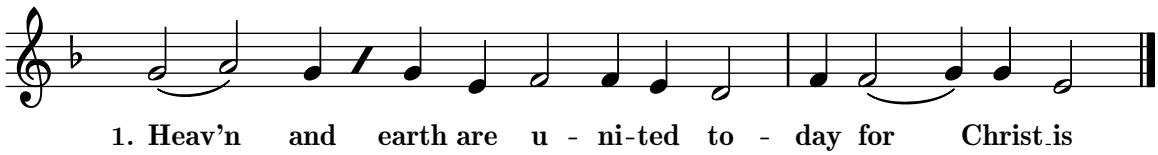
piece